Government of **Western Australia**
Department of **Mines, Industry Regulation and Safety**

CORPORATE EXECUTIVE STRUCTURE

Effective September 2019

Director General
DAVID SMITH

- **Executive Director Service Delivery** — GARY NEWCOMBE
- **Deputy Director General Resource and Environmental Regulation** — PHIL GOREY
- **Deputy Director General Industry Regulation and Consumer Protection** — KRISTIN BERGER
- **Deputy Director General Safety Regulation** — IAN MUNNS
- **Executive Director Strategic Business Innovation** — MICK BANASZCZYK (ACTING)
- **Executive Director Corporate Services** — MARKA HAASNOOT (ACTING)

Government of **Western Australia**
Department of **Mines, Industry Regulation and Safety**

LEADERSHIP STRUCTURE
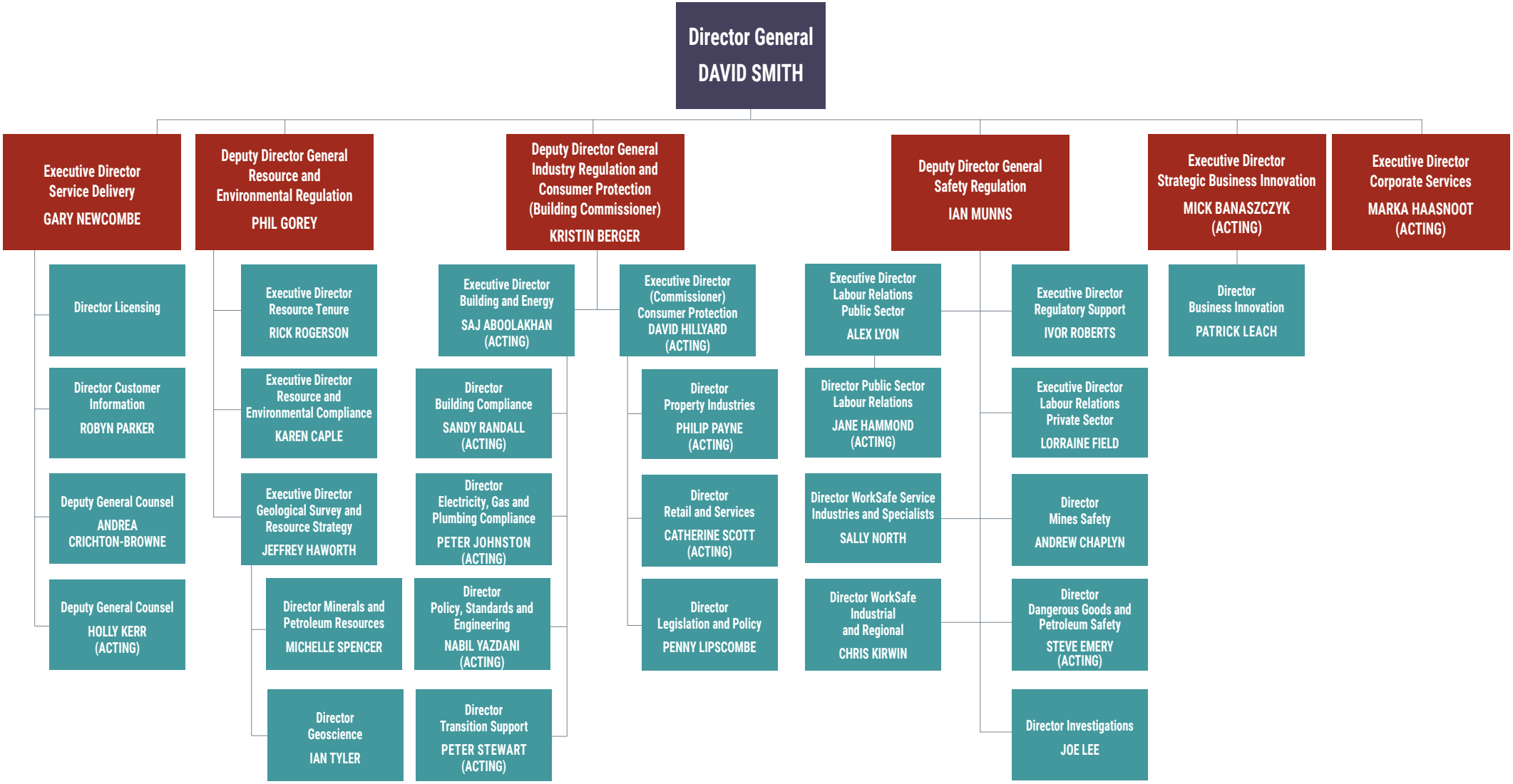
Effective September 2019